

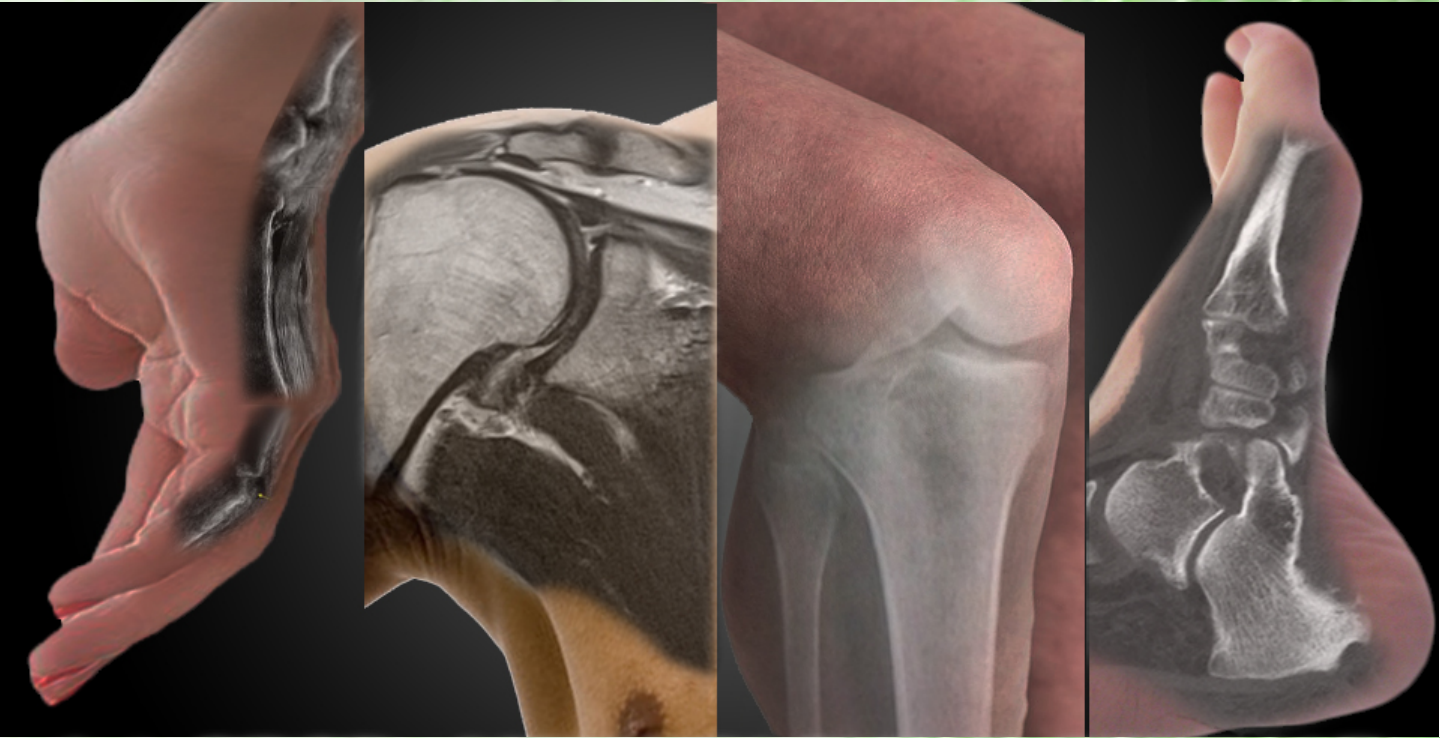

# SKELETAL RADIOLOGY SOCIETY OF THE PHILIPPINES



## 1st SRSP - MSK TEACHING SEMINAR ( Multimodality Approach)

Seda, Vertis North, Quezon City

**AUGUST 5, 2018**

**REGISTRATION RATES:**

**EARLY BIRD:** Php 3,000 (June 1 – July 6, 2018)

**REGULAR ONLINE:** Php 3,500 (July 16 – 23, 2018)

**ONSITE:** Php 4,500

*To register please visit website <https://www.srsph.org/>*

*For any inquiry [srsp.mskts@gmail.com](mailto:srsp.mskts@gmail.com)/[0995-068-1583](tel:0995-068-1583)*



# SKELETAL RADIOLOGY SOCIETY OF THE PHILIPPINES

## 1st SRSP - MSK TEACHING SEMINAR

( Multimodality Approach)

Seda, Vertis North, Quezon City

**AUGUST 5, 2018**

|          |  |
|----------|--|
| 7:30 am  | Registration   |
| 8:30 am  | Opening Ceremony<br>-Welcome address   |
| 8:45 am  | Pre-Test   |
| 9:00 am  | Shoulder anatomy with essential medical imaging correlation<br>- <b>Dr. Al Joannes G. Del Mindo</b>    |
| 9:30 am  | Ultrasound and MR Imaging Evaluation of Rotator Cuff Injuries<br>- <b>Dr. Al Joannes G. Del Mindo</b>  |
| 10:00 am | COFFEE BREAK   |
| 10:30 am | Tendon, Ligament, Bone and Soft Tissue Normal Anatomy of the Elbow.<br>- <b>Dr. Melodia B. Geslani</b> |
| 11:00 am | Work and Sports-related Overuse Injuries Of the Elbow<br>- <b>Dr. Melodia B. Geslani</b>               |
| 11:30 am | Ultrasound of the wrist and hands common non-traumatic lesions.<br>- <b>Dr. Paul E. Perez</b>          |
| 12:00 nn | QUIZ<br>-Dr. Ma. Imogene Lalaine V. Cabero   |
| 12:15 pm | LUNCH  |
| 1:15 pm  | Ultrasound guided interventional procedures of wrist and hand.<br>-Dr. Paul E. Perez                   |
| 1: 45 pm | Anatomy and Common Pathologies of the Knee.<br>-Dr. Rafael S. Joson                                    |
| 2:15 pm  | Ankle: Radiologic Anatomy MRI with Ultrasound Correlation.<br>-Dr. Romelito Jose G. Galsim             |
| 2:45 pm  | Ankle: Common Tendinous and Ligamentous injuries.<br>-Dr. Romelito Jose G. Galsim                      |
| 3:15 pm  | COFFEE BREAK   |
| 4:15 pm  | Anatomy and Common Pathologies of the Hip<br>-Dr. Rafael S. Joson                                      |
| 5:15 pm  | QUIZ<br>Dr. Rodney L. Fernan   |
| 5:30 pm  | End of Session   |